

RFID ASSET TRACKING SOFTWARE AT-A-GLANCE

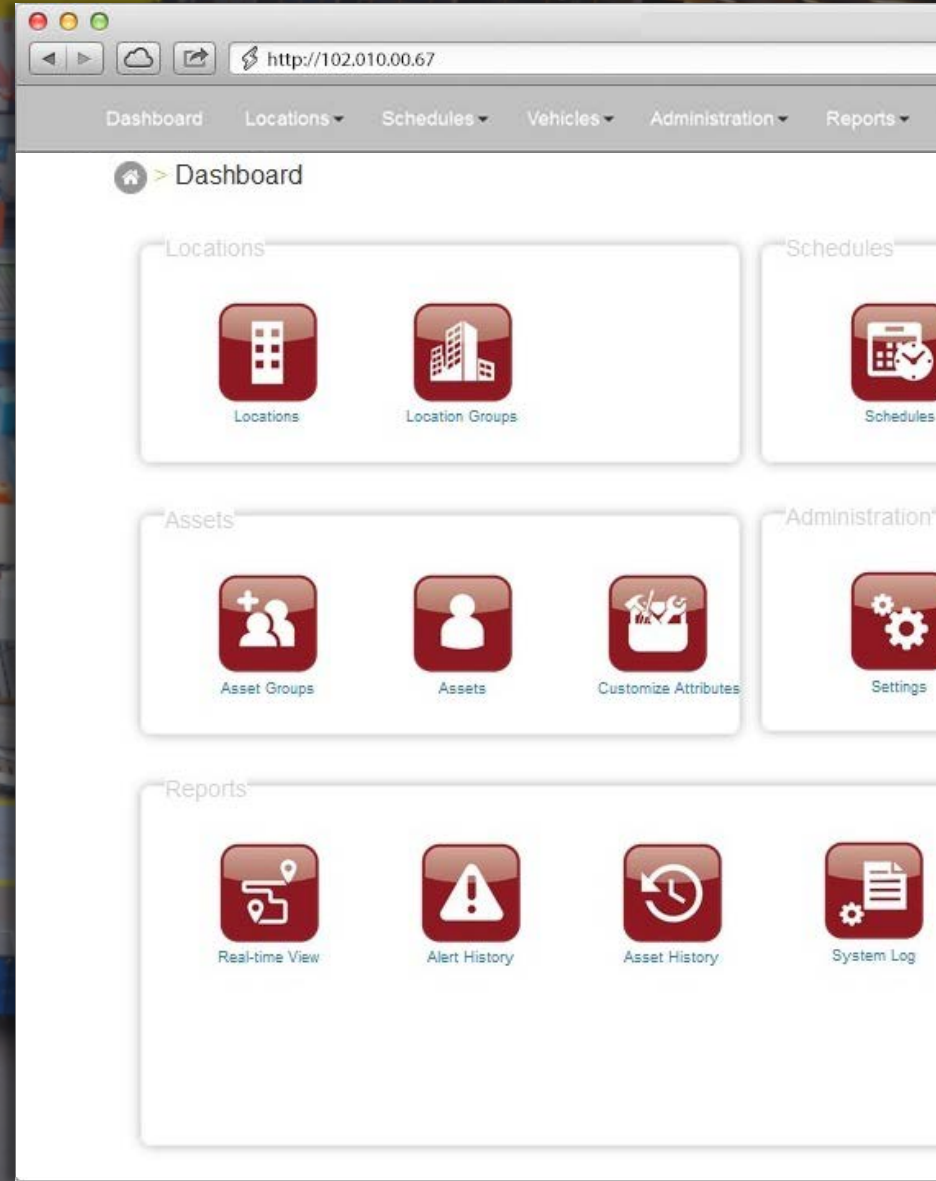

Are you ready for total **VISIBILITY?**

The GAO RFID Asset Tracking System is a fully integrated asset locating solution that tracks and monitors assets in real-time. It gives you the ability to clearly see where they're located or who they're being used by—eliminating the guesswork, costly losses, and wasting of valuable time.

Once you login to our software, you are greeted with a user-friendly dashboard designed to put the **power of 100% asset visibility** at your fingertips.

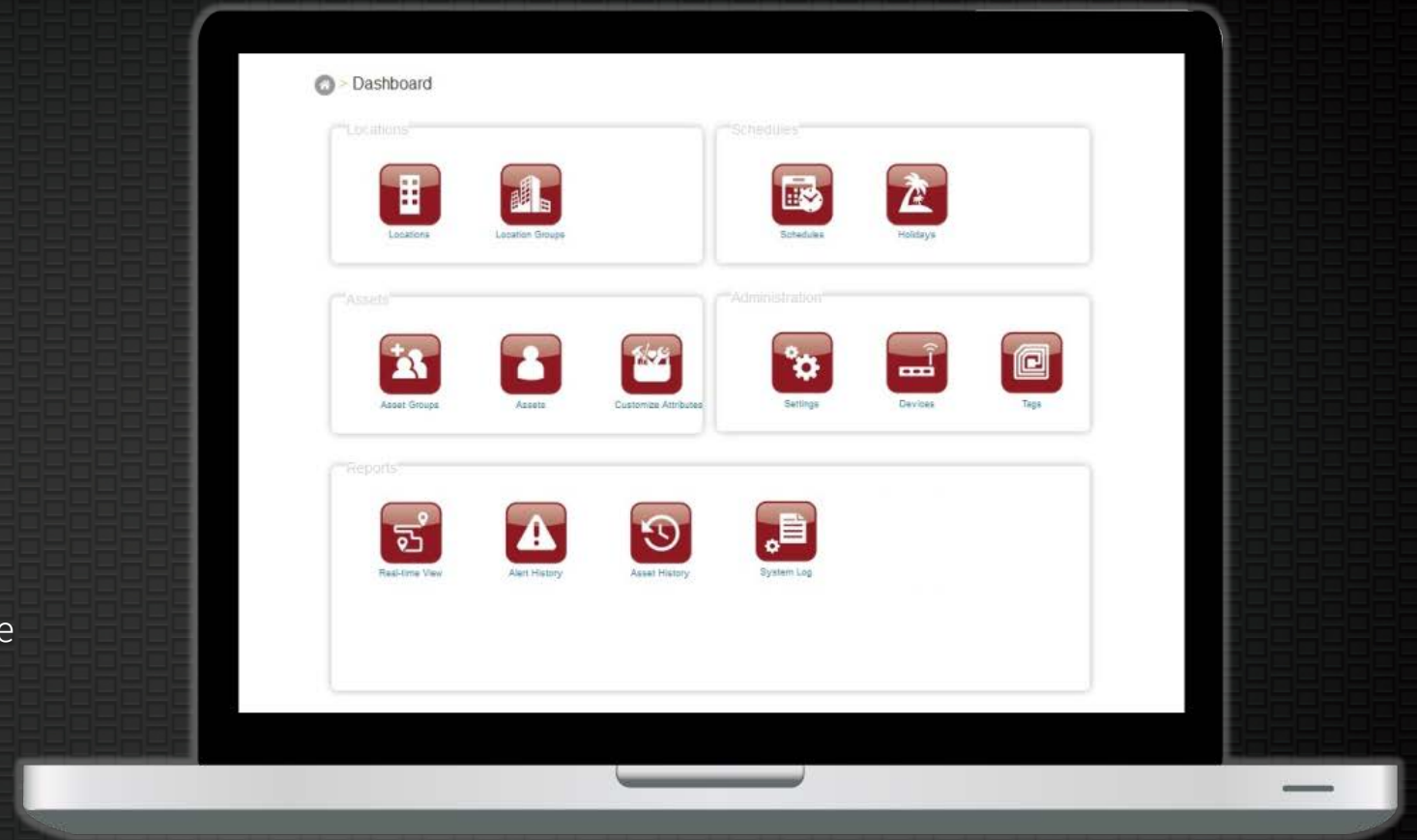

Setup your tracking **LOCATIONS**

Effortlessly set and define the building zones within your operations and give yourself the power to track your assets as they move throughout one or multiple locations.

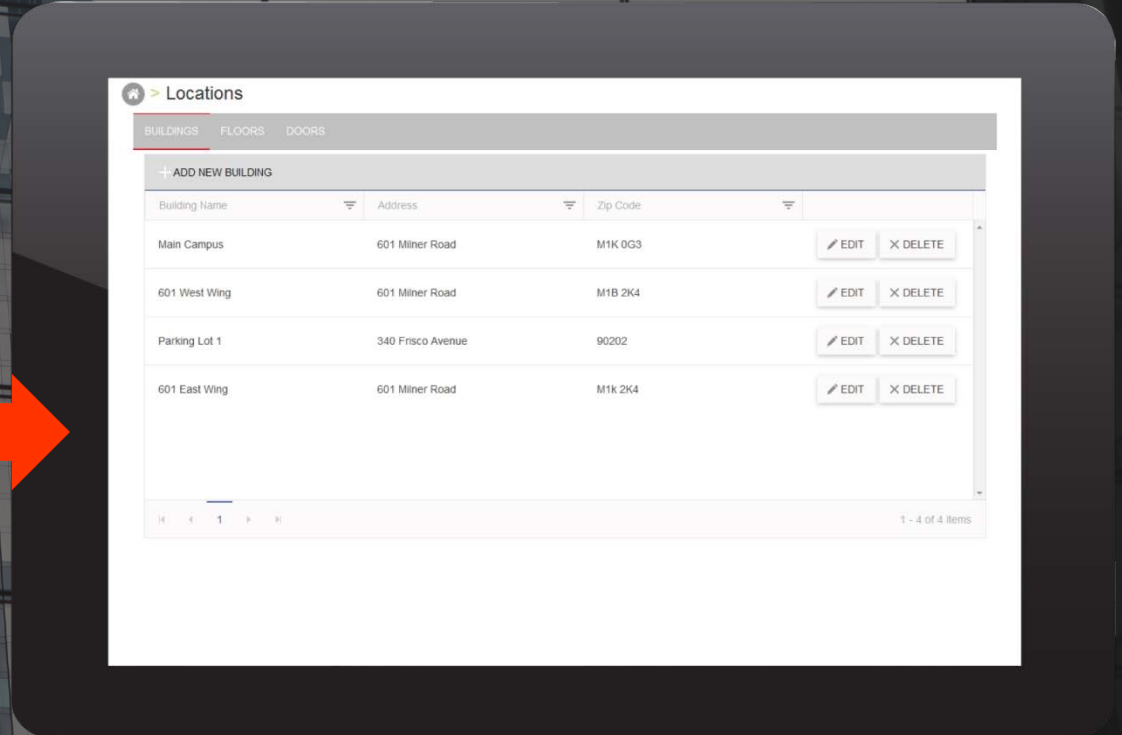
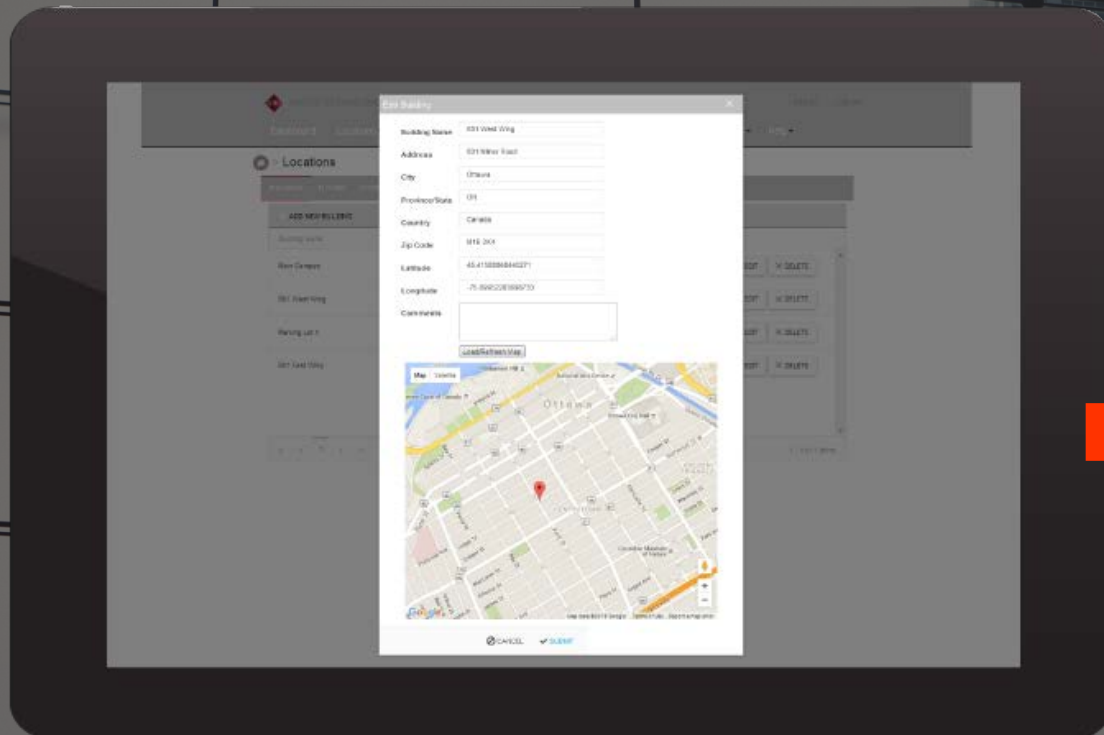

1 Define the locations to monitor

2 Configure multiple locations to be monitored for asset tracking

Drill down to define Floors & Doors

Setup the different zones where your assets will be tracked by drilling down to the details of specific floors and doors.

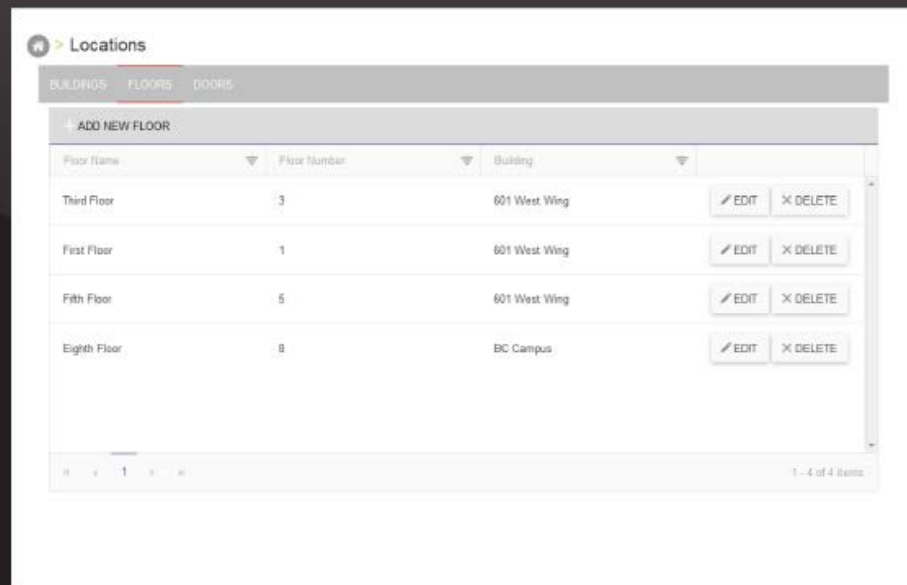

Floor Name	Floor Number	Building		
Third Floor	3	601 West Wing	EDIT	DELETE
First Floor	1	601 West Wing	EDIT	DELETE
Fifth Floor	5	601 West Wing	EDIT	DELETE
Eighth Floor	8	BC Campus	EDIT	DELETE

1 Specify floors within buildings

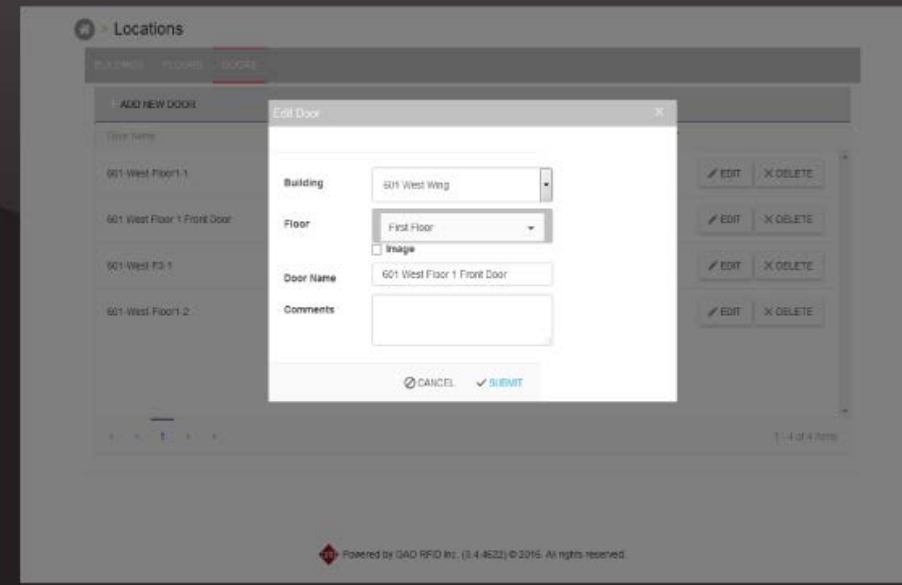

Floor Name				
601 West Floor 1	Building	601 West Wing	EDIT	DELETE
601 West Floor 1 Front Door	Floor	First Floor	EDIT	DELETE
601 West F3.1	Door Name	601 West Floor 1 Front Door	EDIT	DELETE
601 West Floor 2	Comments		EDIT	DELETE

2 Identify doors to monitor for every floor

Install and configure **READERS**

An intuitive user interface enables you to quickly add RFID readers to the system and assign them to the locations where they have been installed.

Add New Fixed Reader

Basic Advanced Specified

Name Model

Address FQDN

Locations

Devices

HANDHELD READERS FIXED READERS

+ ADD NEW FIXED READER

Name	Model	Address	FQDN		
Office Entrance	GAOSpeedway	100.100.100.540	AJCENTRAL202.GAO.COM	<input type="button" value="EDIT"/>	<input type="button" value="DELETE"/>
BC RD	GAO217001	192.156.100.100	AJCENTRAL202.GAO.COM	<input type="button" value="EDIT"/>	<input type="button" value="DELETE"/>
Ottawa RD	GAO217001	100.100.100.101	AJCENTRAL202.GAO.COM	<input type="button" value="EDIT"/>	<input type="button" value="DELETE"/>

Page 1 of 1

1 Install and configure RFID readers

2 Designate RFID readers to each door or zone to enable tracking

Assign tracking tags to **ASSETS**

Easily begin tracking your assets by assigning RFID identification tags to every item. Organize them into asset groups and then indicate their locations to begin detailed tracking.

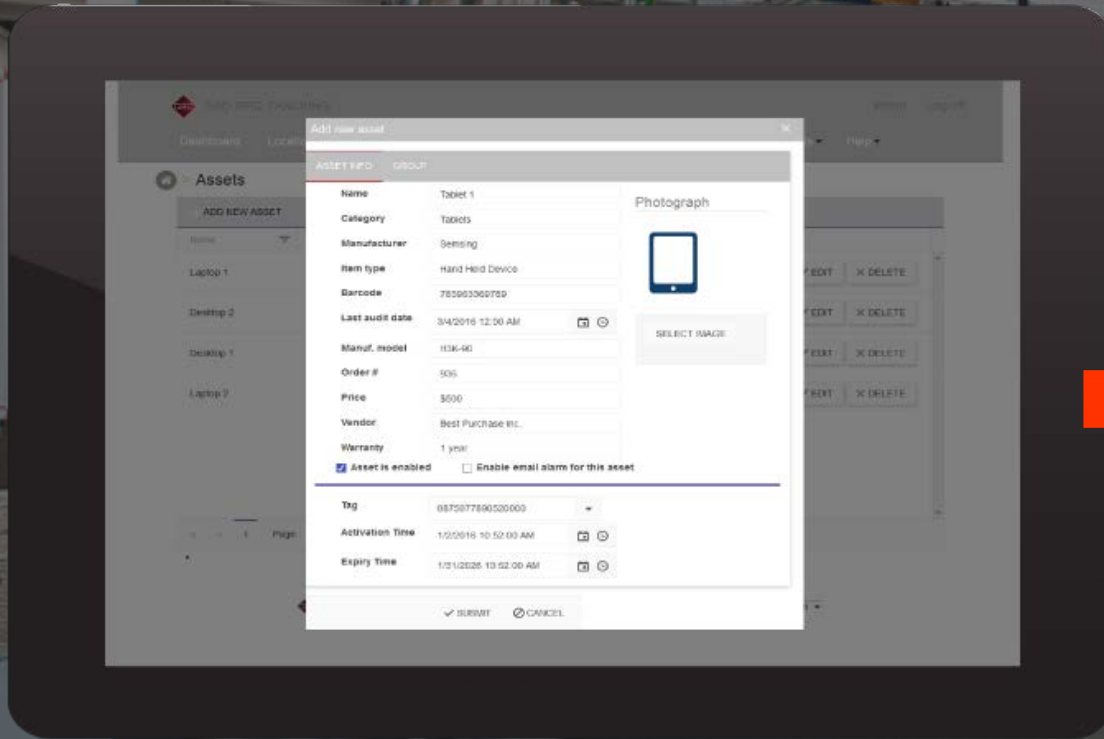

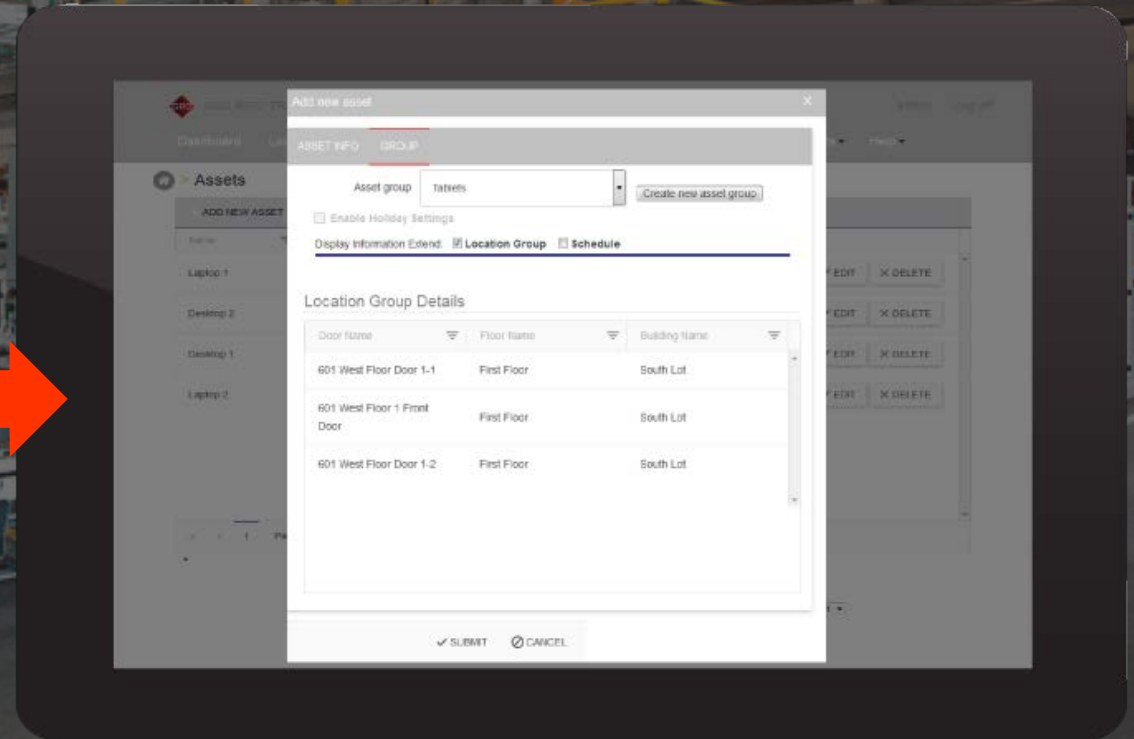

Door Name	Floor Name	Building Name
601 West Floor Door 1-1	First Floor	South Lot
601 West Floor 1 Front Door	First Floor	South Lot
601 West Floor Door 1-2	First Floor	South Lot

1 Assign tracking tags to each asset

2 Identify asset locations to start tracking and monitoring

Quickly monitor and locate **VALUABLE ASSETS**

Lookup and locate each asset to ensure efficient use of every resource. Track and monitor asset movement to verify that they are safely secured within your facility.

With the ability to display a visual map of asset location for every floor, asset tracking becomes an automated process that is simple and effective.

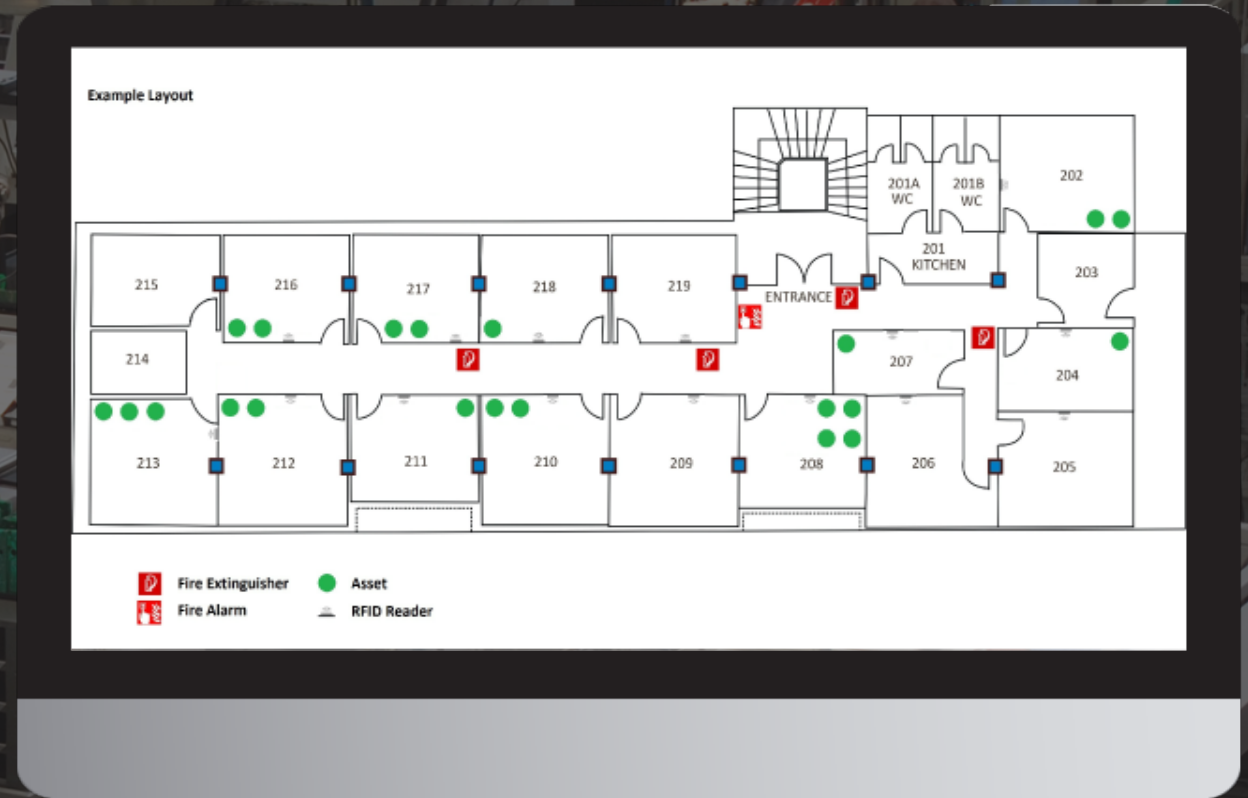

1 Lookup assets by description or ID

2 Visually see asset locations on map

Everything you need in **REPORTS!**

Gain access to robust reports that provide critical asset monitoring data filtered by location, date, individual personnel, and more!

Made with **your needs in mind**: Every report can be emailed as an alert and exported as a CSV (Excel) or PDF.

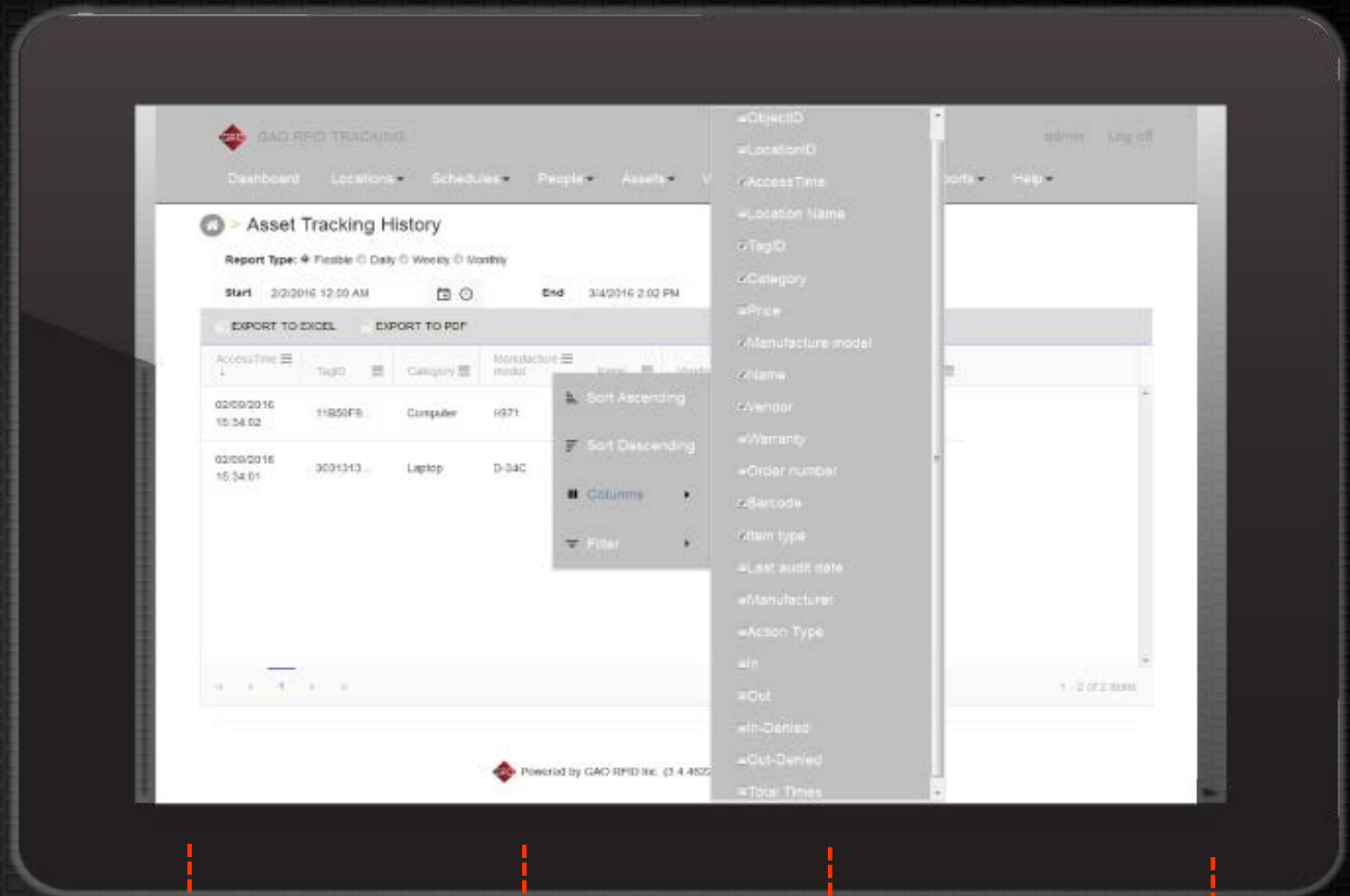

Report by Location

Report by Date

Report by Asset/Item

Report by In/Out Status

You can access it from **ANYWHERE**

Our user-intuitive software is entirely web-based. This means that as long as you have an Internet connection, you can connect into our user dashboard from any device, anywhere.

Ready to tailor an **Asset Tracking System** for your organization?

Ask an Expert!

Celebrating Over 20 Years of Innovation

1-877-585-9555 x 601
1-416-292-0038 x 601

Within North America
From Anywhere Else

sales@gaorfid.com