

RFID PERSONNEL TRACKING SOFTWARE AT-A-GLANCE

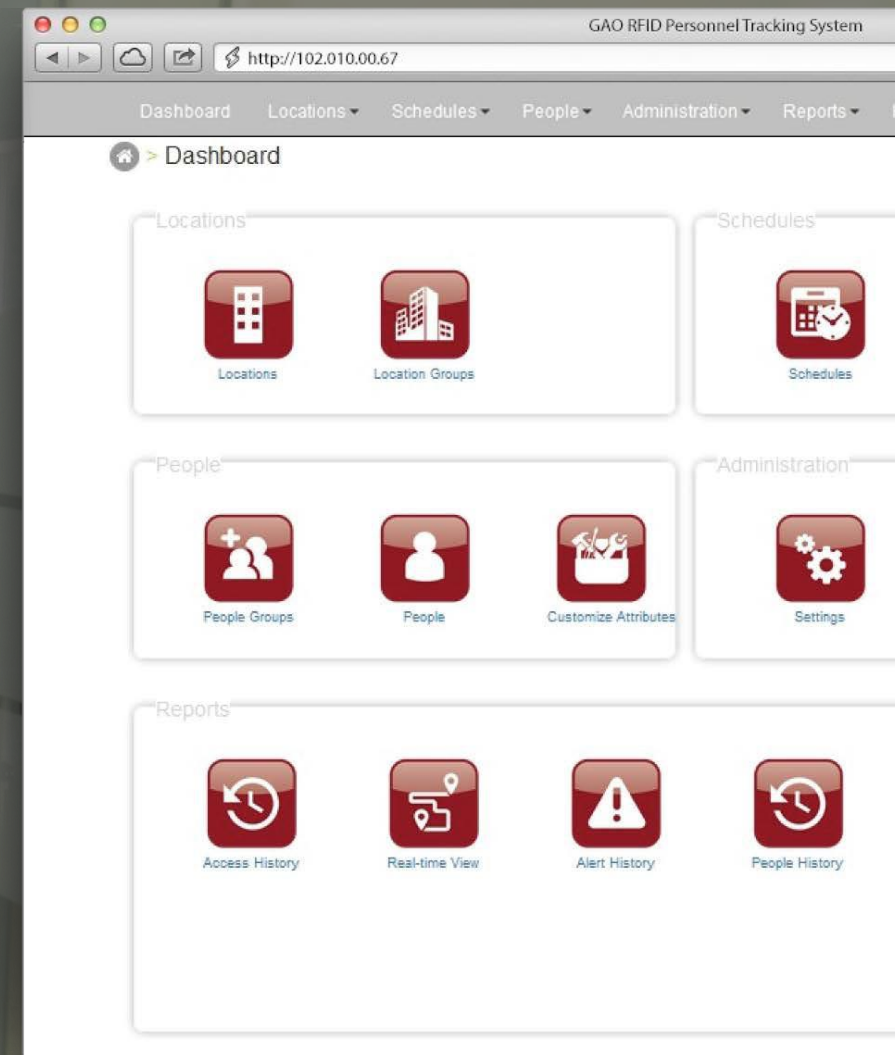

Celebrating Over 20 Years of Innovation



Are you ready for 360° **VISIBILITY?**

The GAO RFID Personnel Tracking System is an integrated tracking solution that can monitor personnel in real-time, enabling you to improve workplace safety, increase productivity, while tracking time and attendance.

Once you login to our software, you are greeted with a user-friendly dashboard designed to give you a 360° **visibility of your employees** throughout the work day.

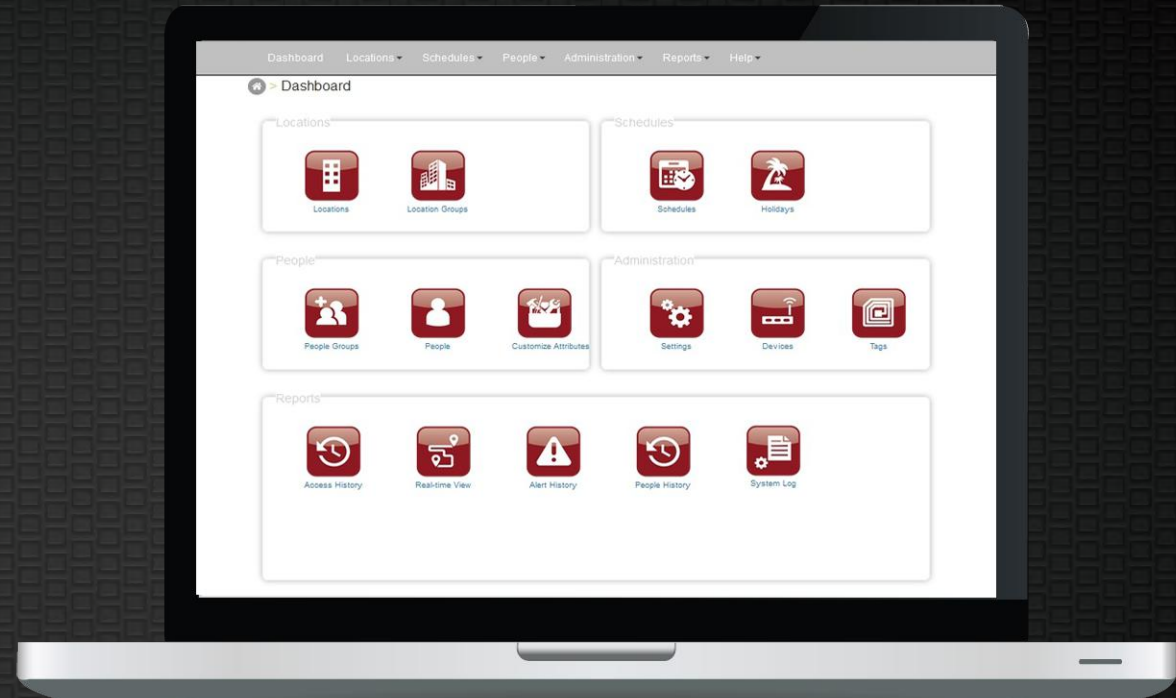

Setup your business **LOCATIONS**

Easily define the locations at your site where you want to track your personnel. By uploading floor plans and then specifying the buildings, floors, and doors, you can quickly create the zones where you want to monitor personnel movement.

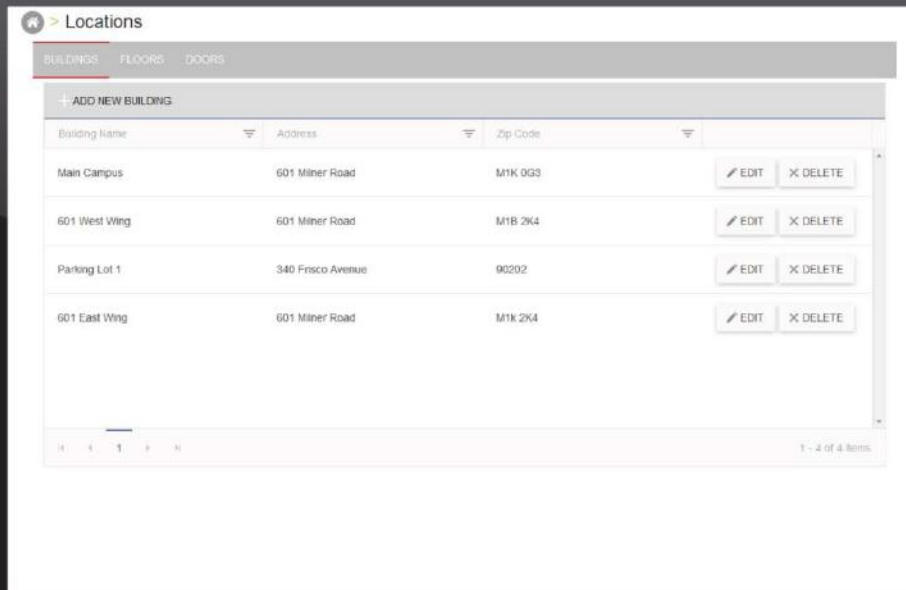

| Building Name | Address | Zip Code | |
|---------------|-------------------|----------|---|
| Main Campus | 601 Miner Road | M1K 0G3 | EDIT X DELETE |
| 601 West Wing | 601 Miner Road | M1B 2K4 | EDIT X DELETE |
| Parking Lot 1 | 340 Frisco Avenue | 00202 | EDIT X DELETE |
| 601 East Wing | 601 Miner Road | M1K 2K4 | EDIT X DELETE |

1 Define which buildings to monitor

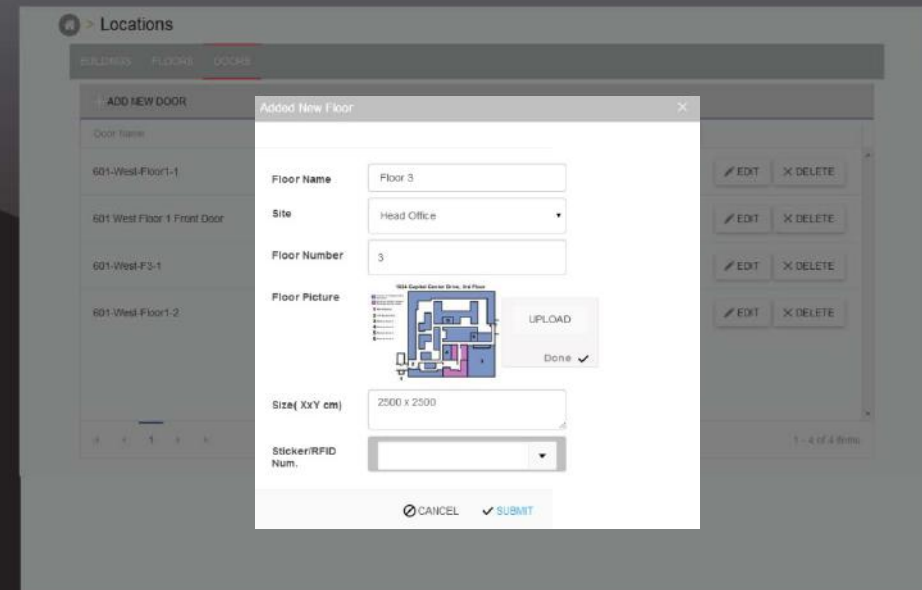

| Door Name | |
|-----------------------------|---|
| 601-West-Floor1-1 | EDIT X DELETE |
| 601 West Floor 1 Front Door | EDIT X DELETE |
| 601-West-FS-1 | EDIT X DELETE |
| 601-West-Floor1-2 | EDIT X DELETE |

Added New Floor

Floor Name:

Site:

Floor Number:

Floor Picture:  [UPLOAD](#) [Done](#)

Size (XxY cm):

Sticker/RFID Num.:

[CANCEL](#) [SUBMIT](#)

2 Drill down to floor and door to create tracking zones

Install and configure **READERS**

An intuitive user interface enables to you to quickly add RFID readers to the system and assign them to the locations where they have been installed.

The diagram illustrates the process of adding and configuring RFID readers in two steps:

Step 1: Add New Fixed Reader

This form allows users to configure a new fixed reader. It includes the following fields and options:

- Basic** (selected), **Advanced**, **Specified**
- Name**: Text input field
- Model**: Dropdown menu
- Address**: Text input field
- FQDN**: Dropdown menu (showing `AJCENTRAL202.GAO.COM`)
- Locations**: Text input field
- CANCEL** and **SUBMIT** buttons

Step 2: Devices

This page displays a list of installed fixed readers. The table below shows the data:

| Name | Model | Address | FQDN | Actions |
|-----------------|-------------|-----------------|----------------------|---|
| Office Entrance | GAOSpeedway | 100.100.100.540 | AJCENTRAL202.GAO.COM | EDIT X DELETE |
| BC RD | GAO217001 | 192.156.100.100 | AJCENTRAL202.GAO.COM | EDIT X DELETE |
| Ottawa RD | GAO217001 | 100.100.100.101 | AJCENTRAL202.GAO.COM | EDIT X DELETE |

1 Install and configure RFID readers

2 Designate RFID readers to each door or zone to enable tracking

Assign access tags to **PERSONNEL**

Easily begin tracking your personnel and visitors by assigning them dedicated RFID identification tags. Organize them into user groups to control which areas they can enter/exit to further refine tracking and monitoring abilities and keep your workplace safe.



Dashboard Location Add new people Help

People

ADD NEW PEOPLE

First name Jane

Last name Doe

ID type ID Card

ID # 9653824

Cellphone 647 899 9952

Telephone 416 010 0652

Company XYZ Company Inc.

Title Maintenance Worker

Comment

☒ Enable this person ☐ Enable email alarm for this person

Tag 0875077690520001

Activation Time 2/12/2016 11:16:16 AM

Expiry Time 2/19/2017 11:16:16 AM

SUBMIT CANCEL



Dashboard Location Add new people Help

People

ADD NEW PEOPLE

People group Maintenance team

Create new people group

Enable Holiday Settings

Display Information Extend: ☐ Location Group ☐ Schedule

SUBMIT CANCEL

1 Assign access tags to each personnel or visitor

2 Create different personnel groups for different areas of access

Search and locate **PERSONNEL**

Quickly lookup and locate individual personnel or visitors to find their location visually on your site's floor plan.

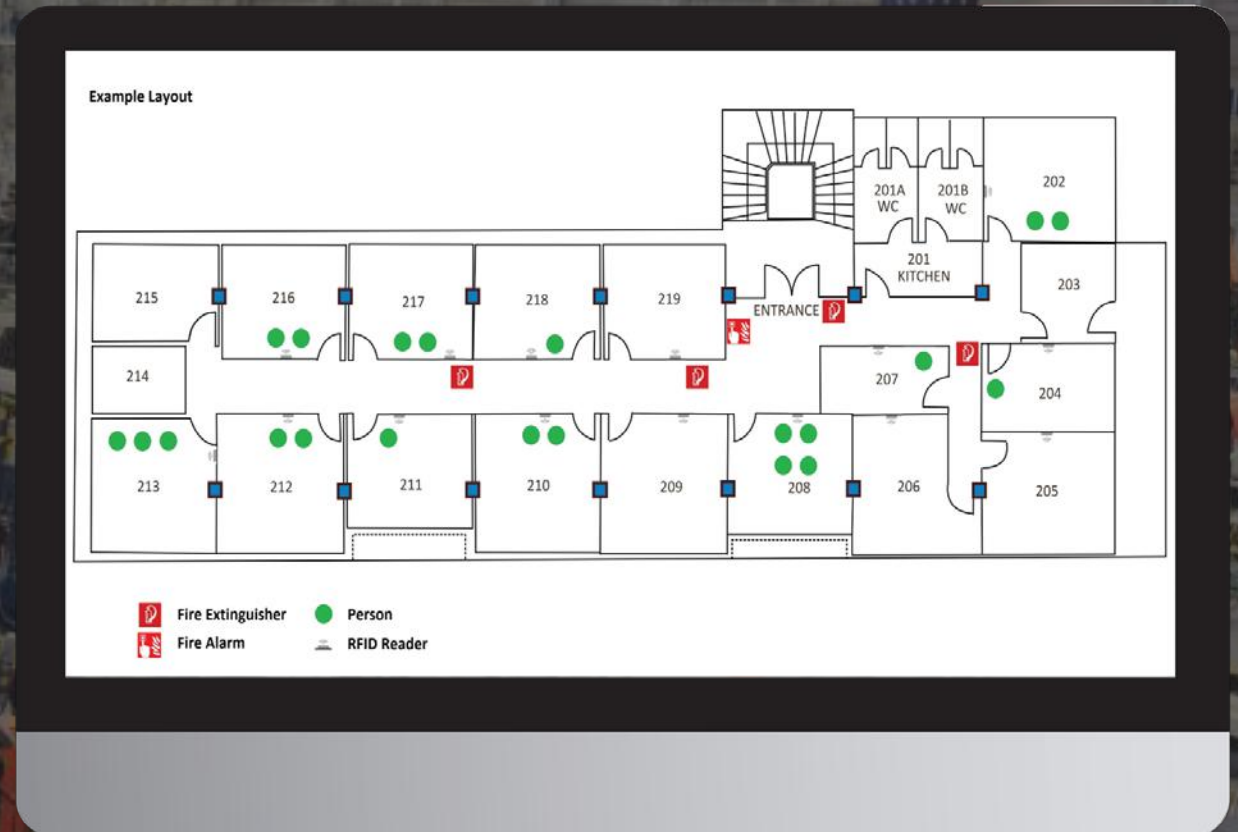

1 Lookup personnel by name or ID

2 Visually see personnel location on map

Everything you need in **REPORTS**

Gain access to robust reports that provide important personnel location data filtered by location, date, individual personnel, and more!

| Location Name | In Time | Out Time | Duration Minutes | Duration Hours | Name |
|---------------|---------------------|---------------------|------------------|----------------|-----------|
| Zone 3 | 09/29/2016 13:13:57 | 09/29/2016 14:49:52 | 96 | 1.6 | Marry Lee |
| Zone 3 | 09/29/2016 12:25:54 | 09/29/2016 12:56:43 | 31 | 0.51 | Marry Lee |

Verify when an employee entered and exited a floor

| Report Time | Location Name | Duration Minutes | Duration Hours | Name | Tag ID |
|---|---------------|------------------|--------------------|--------------------|------------------|
| Name: Marry Lee | | | | | |
| 9/29/2016 12:00:00 AM-9/29/2016 11:59:01 PM | Zone 3 | 127 | 2.11 | Marry Lee | 4300000000012641 |
| 9/29/2016 12:00:00 AM-9/29/2016 11:59:01 PM | Zone 2 | 568 | 9.46 | Marry Lee | 4300000000012641 |
| | | Count: 2 | Total Minutes: 695 | Total Hours: 11.57 | |
| Name: Tim Hoton | | | | | |
| 9/29/2016 12:00:00 AM-9/29/2016 11:59:01 PM | Zone 3 | 567 | 9.45 | Tim Hoton | 4300000000012642 |

See how much time an employee spent in one location

Designed for your **NEEDS!**

Our business intelligence tools are made with your needs in mind: Every report can be emailed as an alert and exported as a CSV (Excel) or PDF.

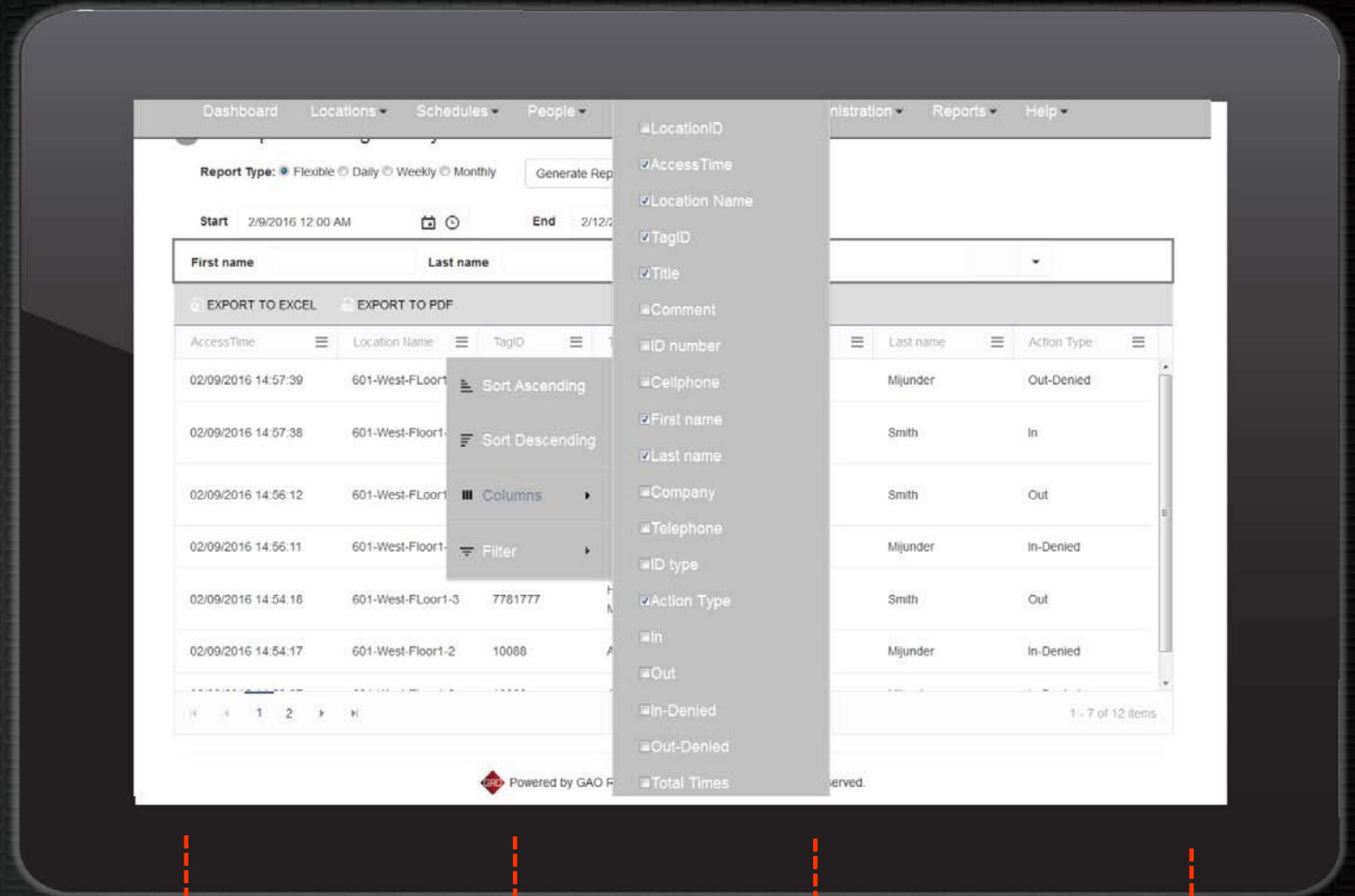

Report by Location



Report by Date



Report by Personnel



Report by In/Out Status

You can access it from **ANYWHERE**

Our user-intuitive software is entirely web-based. This means that as long as you have an Internet connection, you can connect into our user dashboard from any device, anywhere.

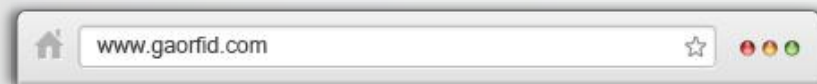

Ready to customize a **Personnel Tracking System** for your organization?

Ask an Expert!



Celebrating Over 20 Years of Innovation



1-877-585-9555 x 601
1-416-292-0038 x 601

Within North America
From Anywhere Else



sales@gaorfid.com